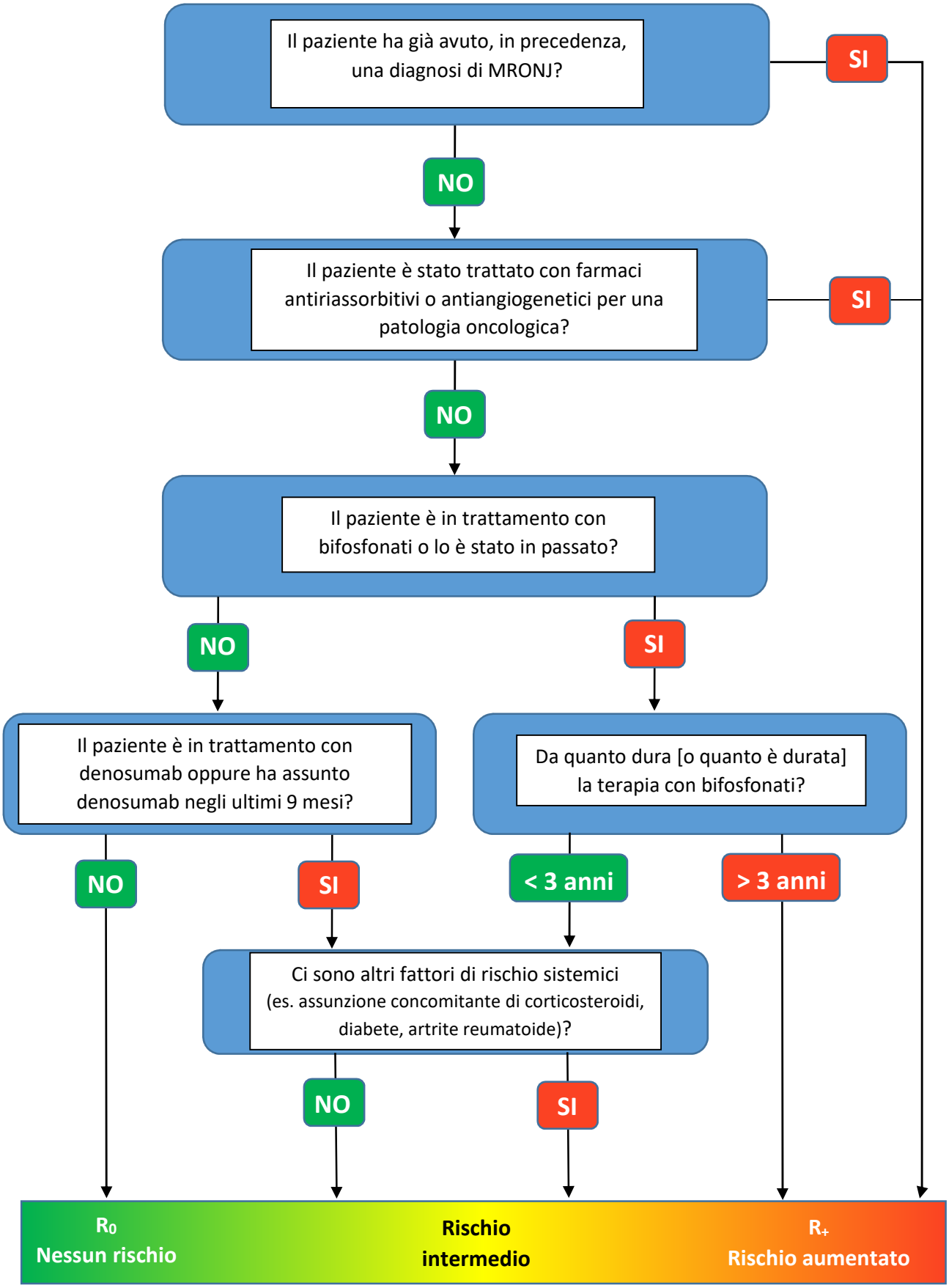VALUTAZIONE DEL RISCHIO di MRONJ DEL PAZIENTE